

4 BUILDING 3 ELEVATION - SOUTH RIGHT PARTIAL

A-2.31 SCALE: 1" = 30'-0"

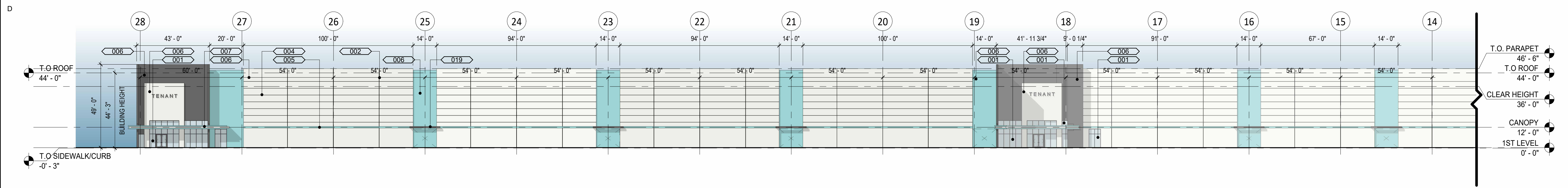

3 BUILDING 3 ELEVATION - SOUTH PARTIAL - LEFT

A-2.31 SCALE: 1" = 30'-0"

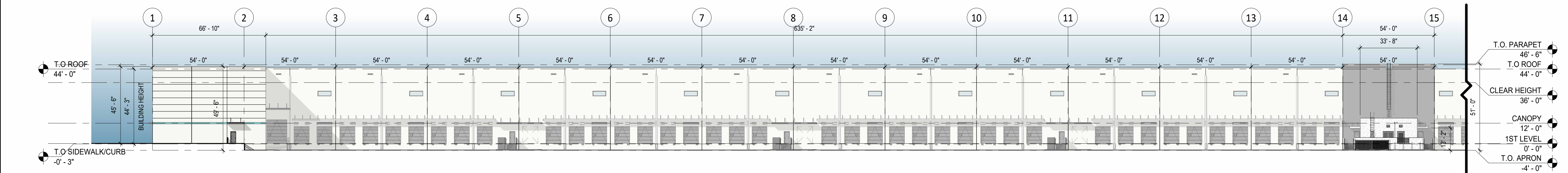

2 BUILDING 3 ELEVATION - NORTH PARTIAL - LEFT

A-2.31 SCALE: 1" = 30'-0"

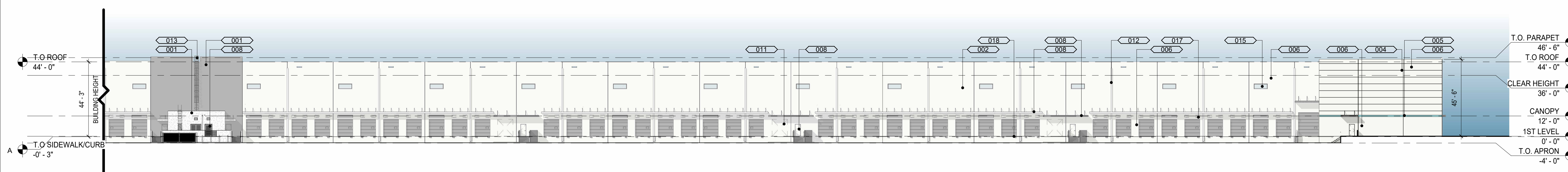

1 BUILDING 3 ELEVATION - NORTH PARTIAL - RIGHT

A-2.31 SCALE: 1" = 30'-0"

GENERAL ELEVATION NOTES

1. ELEVATION TARGET SYMBOLS ARE TO TOP OF SLAB, AND OTHER ELEMENTS AS INDICATED.
2. REFER TO STRUCTURAL DRAWINGS FOR INFORMATION RELATED TO FOUNDATION, BUILDING STRUCTURE, AND LAYOUT OF SUCH.
3. REFER TO GRAPHIC SYMBOLS LEGEND FOR TYPICAL AND CONVENTIONAL MATERIAL DELINEATION. THESE MATERIALS MAY NOT BE NOTED.
4. REFER TO DOOR AND WINDOW SCHEDULE FOR TOP OF DOOR/WINDOW ELEVATIONS.
5. REFER TO THE EXTERIOR ELEVATIONS AND FLOOR PLANS FOR LOWER, DOOR, AND WINDOW SYMBOLS, AND THE REFERENCED MATERIAL INFORMATION.
6. REFER TO PARTITION TYPE SCHEDULE FOR INTERIOR PARTITION CONSTRUCTION AND RELATED NOTES.
7. REFER TO STRUCTURAL PLANS FOR WINDOW PRESSURES AND UPLIFT INFORMATION.
8. PROVIDE MEDIUM TEXTURED ACRYLIC COATING WITH INTEGRAL BASE BUILDING COLOR (TEXCOTE XL-70 OR APPROVED EQUAL) ON ALL EXTERIOR WALLS EXCEPT DOCK AREA WALL & REAR OF PARAPET WALLS.
9. ADJACENT COLORS AND DOCK AREA WALLS TO BE PRIMED AND HAVE TWO (2) COATS OF COMMERCIAL QUALITY GRADE LATEX PAINT. WHERE DARK COLORS ARE USED, PROVIDE SATIN FINISH LATEX.
10. MISCELLANEOUS METALS INCLUDING EXTERIOR EXPOSED METALS (i.e. HANDRAILS, LADDERS, BOLLARDS) TO HAVE ONE (1) COAT OF PRIMER AND TWO (2) COATS OF COMMERCIAL QUALITY ENAMEL PAINT.
11. CONTRACTOR TO PROVIDE SAMPLES OF COLORS ON ACTUAL BUILDING FOR OWNER'S FINAL REVIEW.
12. RETURN ALL REVEALS AT PANEL OVERLAP, TYP. REFER TO ENLARGED ELEVATION FOR COLOR PLACEMENT.
13. ALL "LIFTING POINTS" COVERS AT INSIDE FACE OF TILT WALL TO BE THE SAME COLOR AS WALL.
14. ALL FUTURE TENANT SIGNAGE TO BE PERMITTED SEPARATELY.
15. REFER TO ELECTRICAL PLAN FOR LIGHT FIXTURE SPECIFICATIONS.
16. PROVIDE MEDIUM TEXTURED ACRYLIC COATING WITH INTEGRAL BASE BUILDING COLOR (TEXCOTE XL-70 OR APPROVED EQUAL) ON ALL EXTERIOR WALLS EXCEPT FOR:
 - DOCK AREA WALLS UNDER METAL CANOPY
 - NORTH BUILDING ELEVATION
17. ALL SIGNS REQUIRE SEPARATE APPLICATION AND REVIEW PROCESS SEC 33-86. NO TACTI NOR IMPLICIT APPROVAL FOR SIGNAGE UNDER THIS SCOPE.

GENERAL NOTES

1. ALL CONCRETE WALLS TO BE TREATED WITH TEXCOTE MEDIUM TEXTURE.
2. ALL STOREFRONT TO BE CLEAR ANODIZED AND GLAZED PER MIAMI-DADE REQUIRED HURRICANE RESISTANCE WITHOUT THE USE OF SHUTTERS.
3. ALL FUTURE TENANT SIGNAGE TO BE PERMITTED SEPARATELY.
4. 6" TALL WHITE ADDRESS NUMBERS ARE TO BE PLACED OVER EVERY TENANT ENTRANCE PER FLORIDA FIRE PREVENTION CODE.

PAINT LEGEND

PT-1	SHERWIN WILLIAMS SW 7757 HIGH REFLECTIVE WHITE
PT-2	SHERWIN WILLIAMS SW 7068 GRIZZLE GRAY
PT-3	SHERWIN WILLIAMS BORA BORA SHORE SW 9045

NOTE: PAINT TO BE HIGH PERFORMANCE, DURABLE PIGMENT & FADE RESISTANT.

MATERIAL LEGEND

Key Value	Keynote Text
001	TINTED GLASS IN IMPACT RESISTANT ALUMINUM STOREFRONT SYSTEM
002	PANEL JOINT
004	3/4" REVEAL PATTERN
005	12" REVEAL PATTERN
006	TILT-UP CONCRETE WALL (TYP. PAINTED)
007	PAINTED CONCRETE CANOPY
008	METAL MAN DOOR
011	KNOCK-OUT PANEL
012	METAL COLLECTOR AND DOWN SPOUT PAINT TO MATCH ADJACENT WALL
013	STEEL LADDER AND CAGE WITH LOCKABLE GATE
015	CLERESTORY WINDOW
017	FUTURE LOUVER KNOCKOUT
018	RUBBER DOCK BUMPER (TYP.)
019	CONCRETE OVERHEAD ELEMENT

CLIENT
FOUNDRY COMMERCIAL

COPYRIGHT
This drawing has been prepared solely for the intended use, thus any reproduction or distribution for any purpose other than authorized by Arcadis is forbidden. Written dimensions shall have precedence over scaled dimensions. Contractors shall verify and be responsible for all dimensions and conditions on the job, and Arcadis shall be informed of any variations from the dimensions and conditions shown on the drawing. Shop drawings shall be submitted to Arcadis for general conformance before proceeding with fabrication.

ISSUES

No.	DESCRIPTION	DATE
-----	-------------	------

CONSULTANTS



7000 N Federal Hwy - 2nd Floor
Boca Raton FL 33437 USA
tel 248 936 8000
www.arcadis.com

SEAL

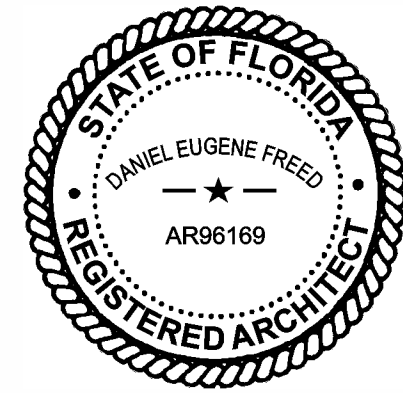

CARLO MENDOZA

PROJECT
FOUNDRY - FESTIVAL FLEA MARKET
Pompano Beach, Florida

PROJECT NO.
NEEDS PROJECT #

DRAWN BY:
PC

CHECKED BY:
MB

PROJECT MGR:
Designer

APPROVED BY:
Approver

2025/02/12

SHEET TITLE
BUILDING 3 ELEVATIONS-2

SHEET NUMBER
A-2.31

ISSUE

Autodesk DocuWALIS-20240615-Foundry Festival Flea Market Foundry - Festival Flea Mkt_Bldg_3.rvt